Do I need an active account?

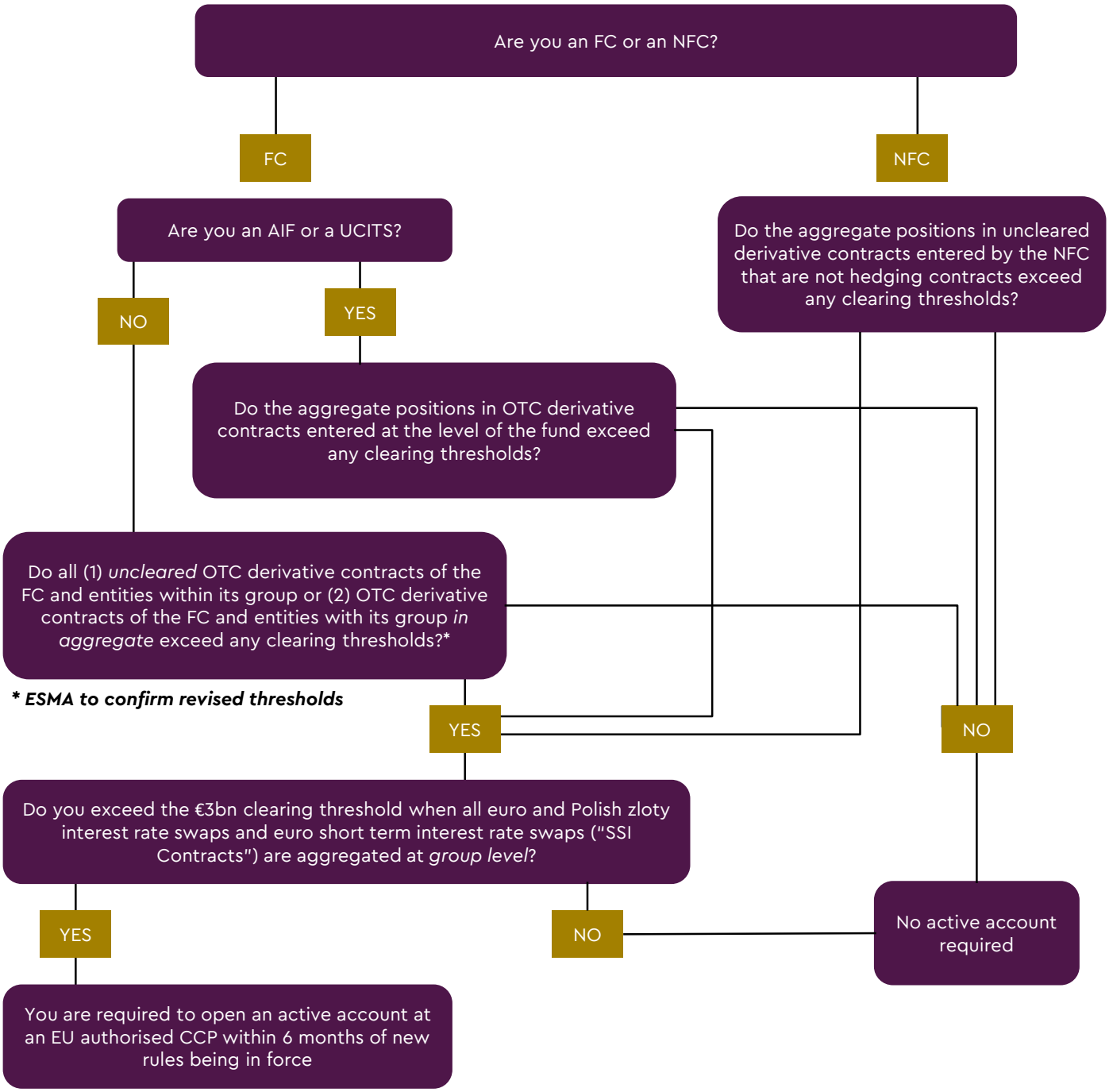
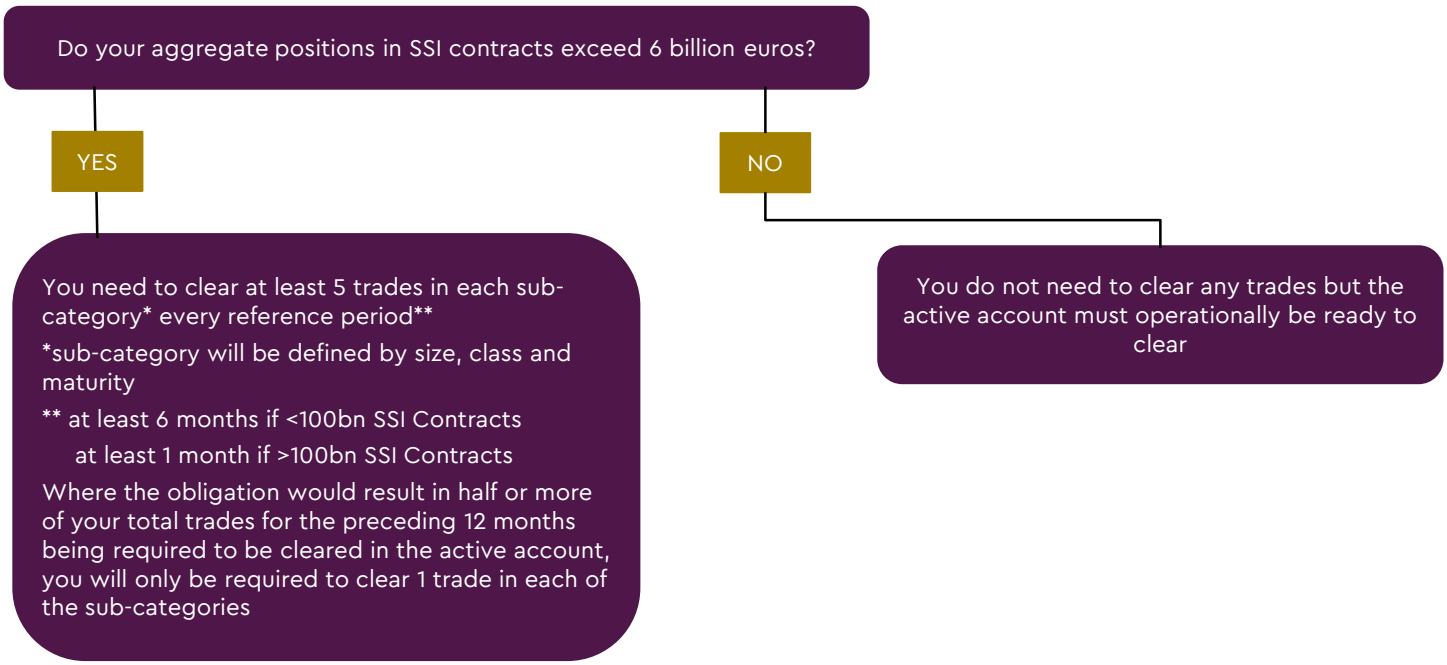
Do I need to clear a representative number of trades through an active account?